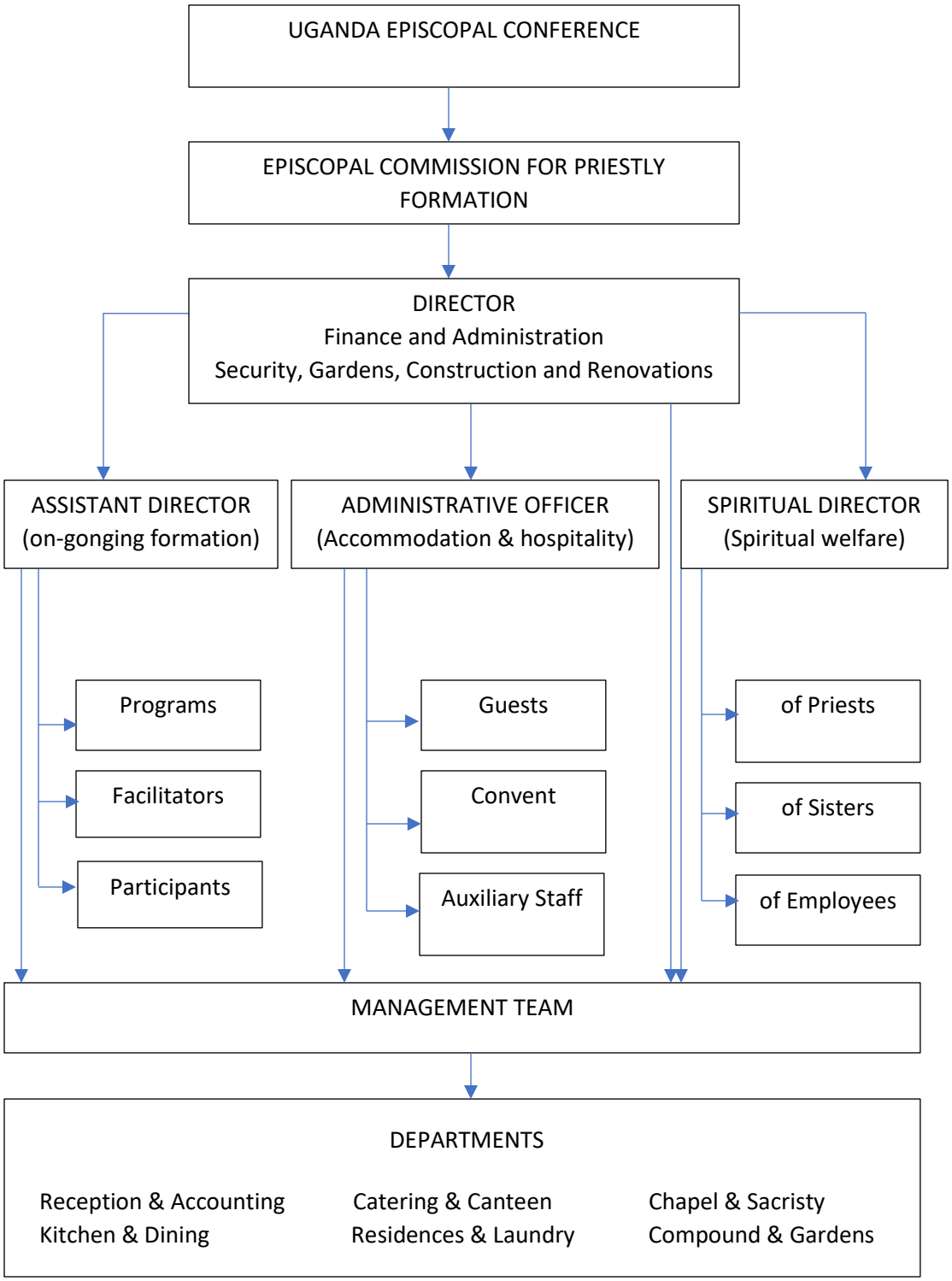ST. AUGUSTINE'S INSTITUTE ORGANOGRAM